

TE RŪNANGA O NGĀTI WHĀTUA

WAI303 Overview





SUMMARY OF WAI 303 REDRESS



2016 Map – Yellow represent area yet to be settled . All other areas have been settled as full and final.

Northern Wairoa should also be shaded in yellow to cover off Ngati Whatua interests.

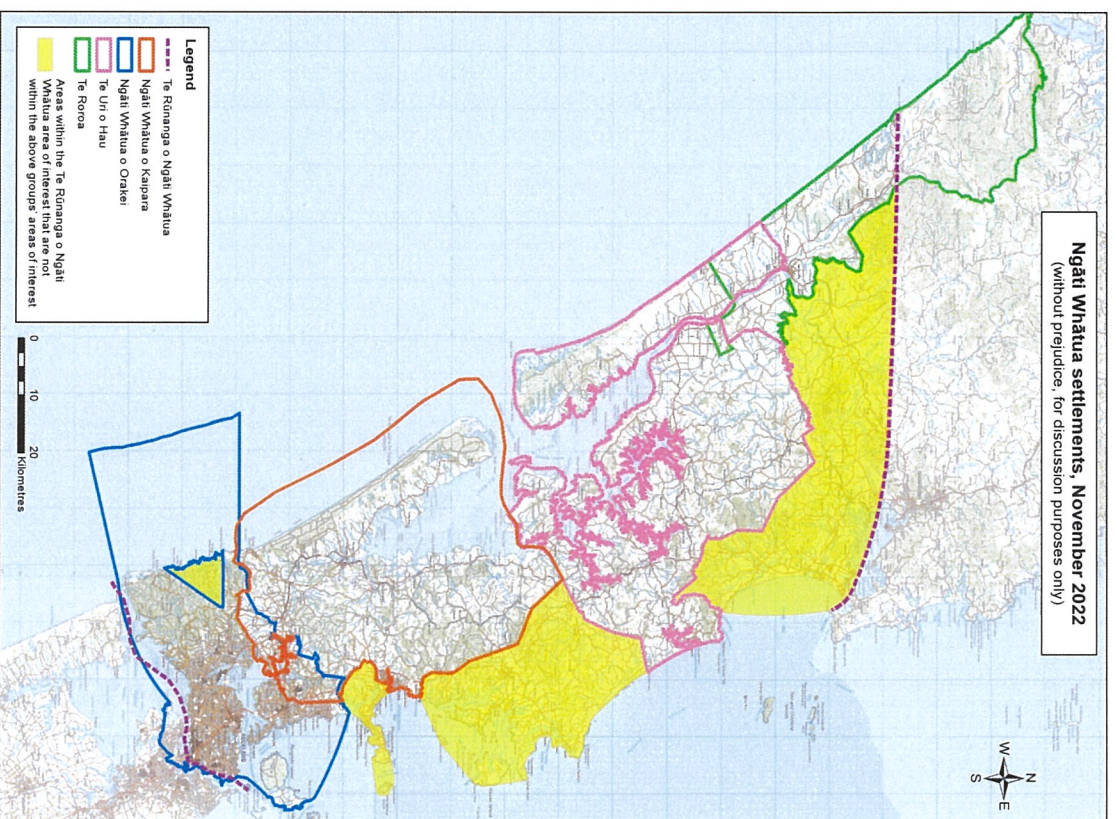

AGREED



Offered in AIP

- \$0.500 million cultural redress
- \$7.218 million financial redress
- Awataha Marae property
- One sale and leaseback school site
- Fisheries quota RFR
- Shared Mahurangi RFR
- MPI relationship protocol
- Fisheries Advisory Committee



Agreed By Ministers

- Housing development opportunity (Triangle Rd)



YET TO BE FINALISED



Agreed by Ministers

- \$4.500 million additional total settlement value
- Kaipara Moana arrangements
- Three RFR Options [Wellsford, Milldale, Te Uri o Hau]
- Five sale and leaseback school sites

Yet to be agreed by Ministers

- Crown acknowledgments & Apology
- Manukapua Okahukura transfer
- Social Agency redress [MOH, MOE, Corrections, OT, MBIE]
- Cultural Agencies relationship protocol [MCH, Archives NZ, Pouhere Taonga, DIA] Ruakaka property DSP



NOT BEING PURSUED

- Waitakere Rd, Kumeu
- West Auckland school sites sale & leaseback
- Auckland tertiary institution properties
- Crown Whenuapai properties



ALONGSIDE OF SETTLEMENT



Identified since AIP

- Moremonui and Te Ika-a-Ranganui memorials
- Selwood Road (RNZ) sale and leaseback
- Te Reo revitalization
- Parakeke – Mātaitai reserve and options for recognition and protection
- NZTA Puhoi properties

NOTE: All Redress is subject to overlapping interests being addressed to satisfaction of the Crown.

